

# Toronto Hydro-Electric System Limited

## YOUR ELECTRICITY BILL



**Account Number**  
**0123456789** **2**  
To be used for payments

**Premises Number**  
0123456789 **1**

**4**

<b>Statement Date</b>	<b>Feb 05 2025</b>
<b>Amount Due</b>	<b>\$735.00</b>
<b>Due Date</b>	<b>Mar 01 2025</b>
<b>Amount Paid</b>	
416-542-8000 <span style="float: right;">torontohydro.com</span>	
Interest is charged on any amount past due at a daily rate of 0.04896% compounded at the time of billing from the due date until receipt of such amount and all accrued interest (effective interest rate of 19.56% per annum).	

**Meter Number**  
**01234567** **3**

NET METERING COMMERCIAL TOU CUSTOMER  
44 MAKE BELIEVE DR  
TORONTO ON M2M 3T3

Service Location: 44 MAKE BELIEVE DR, TORONTO  
Business - Net Metered Service < 50 kW

**5** Page 1 / 2

### Your Electricity Charges **6**

<b>Electricity</b>	<b>8</b>
Electricity distributed by TORONTO HYDRO	
<b>Time of use - Winter</b>	
900.000 kWh On-peak (Highest Price) @ \$0.158 / kWh	<b>9</b> 142.20
900.000 kWh Mid-peak (Mid Price) @ \$0.122 / kWh	109.80
3,200.000 kWh Off-peak (Lowest Price) @ \$0.076 / kWh	243.20
136.700 kWh On-peak (Highest Price) @ \$-0.158 / kWh	<b>10</b> 21.60 CR
587.200 kWh Mid-peak (Mid Price) @ \$-0.122 / kWh	71.64 CR
226.100 kWh Off-peak (Lowest Price) @ \$-0.076 / kWh	17.18 CR
<b>Delivery</b>	<b>11</b> 325.52
<b>Regulatory</b>	<b>12</b> 25.44
<b>Your Total Electricity Charges</b>	<b>735.74</b>
<b>H.S.T. (H.S.T. Registration 896718327RT0001)</b>	<b>118.77</b>
<b>H.S.T. on Generation</b>	
<b>H.S.T. (H.S.T. Registration 123456789RT1234)</b>	<b>13</b> 23.13 CR
<b>Ontario Electricity Rebate</b>	<b>14</b> 96.38 CR
<b>Your Previous Charges</b>	
Amount of last bill	720.49
Payment Received Jan 21 2025 - Thank You	720.49 CR
<b>Balance Forward</b>	<b>0.00</b>
<b>Total Amount Due by Mar 01 2025</b>	<b>\$735.00</b>

### 7 Compare Your Daily Usage

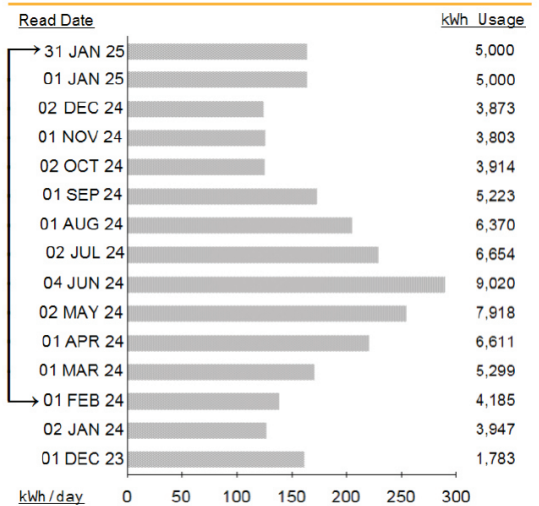

**15** Seeing double? You're not being charged twice. Bills reflecting electricity consumed before and after January 1 will have double line items. Learn more at [torontohydro.com/businessrates](http://torontohydro.com/businessrates)

### Your Electricity Usage **16**

Meter Number	Meter Reading Period	Number of Days	Unit Self-Contained	kWh Used	Loss Factor Adjustment	Adjusted kWh Used
01234567	JAN 01 2025 TO JAN 31 2025	30	1	5000.000	1.0295	5147.500

kWh Generated	Peak kW 7-7	Adj. Peak kW 7-7	Demand kW	Demand kVA	Metering Adj.	Adj. kW	Adj. kVA
950.000	0.432	0.432	0.432	0.437	1	0.432	0.437

Total Ontario support: \$96.38. To learn more about the Province's electricity support programs, visit [Ontario.ca/yourelectricitybill](http://Ontario.ca/yourelectricitybill).

**DO NOT PAY - SAMPLE BILL ONLY**

Please detach and return the section below with your payment made payable to Toronto Hydro-Electric System Ltd.

**Account Number**  
**0123456789**  
To be used for payments

**Premises Number**  
0123456789

Interest is charged on any amount past due at a daily rate of 0.04896% compounded at the time of billing from the due date until receipt of such amount and all accrued interest (effective interest rate of 19.56% per annum).

**Amount Due: \$735.00**

**Due Date: Mar 01 2025**

**Amount Paid:**

NET METERING COMMERCIAL TOU CUSTOMER  
44 MAKE BELIEVE DR  
TORONTO ON M2M 3T3

Please return this section with your payment

42333 0123456789 25016 000073500 000 073500